

EMPLOYED BUT UNINSURED

CALIFORNIA'S UNINSURED BY EMPLOYMENT & FAMILY INCOME

EMPLOYMENT CALIFORNIA RESIDENTS IN 2012

WHERE DO THE UNINSURED WORK?¹

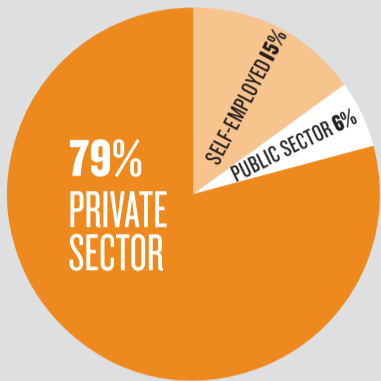

% OF UNINSURED CHILDREN, BY WORK STATUS OF FAMILY HEAD²

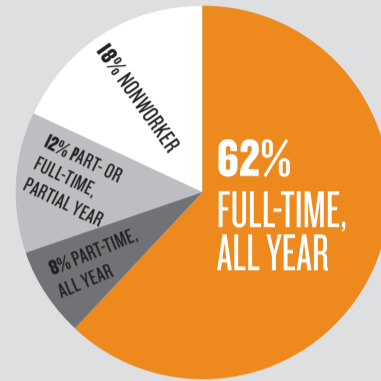

EMPLOYER COVERAGE IS DECLINING

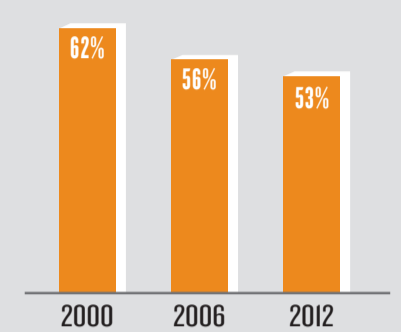

ANNUAL FAMILY INCOME CALIFORNIA RESIDENTS IN 2012

\$25,000-\$49,999

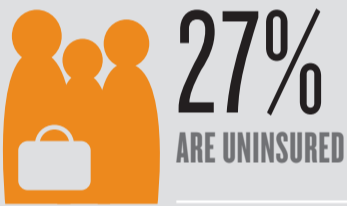

\$50,000-\$74,999



\$75,000 OR MORE



VS. HOW DOES CALIFORNIA COMPARE WITH THE US?

LIKELIHOOD OF WORKERS BEING UNINSURED³

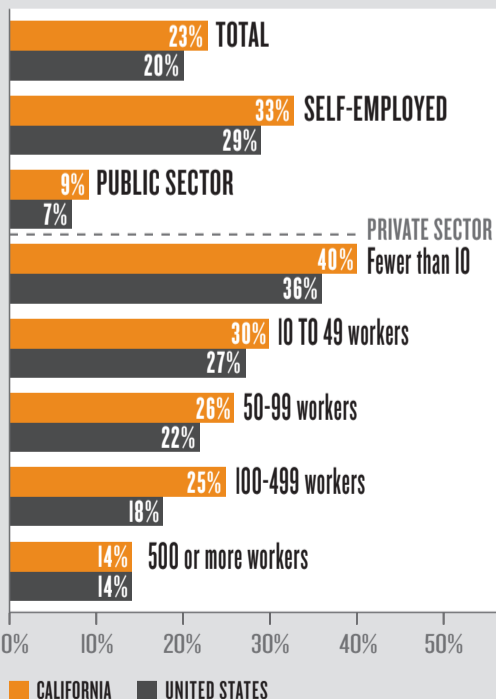

CALIFORNIA WORKERS ARE MORE LIKELY TO BE UNINSURED THAN US WORKERS AS A WHOLE.



LIKELIHOOD OF BEING UNINSURED BY FAMILY INCOME

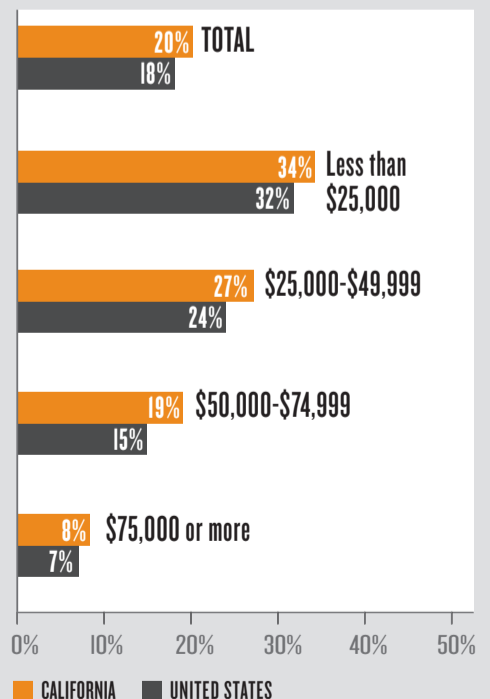

¹ Data reflect uninsured workers, ages 18-64.

² Data reflect uninsured children, under age of 18.

³ Data reflect the working population, ages 18-64.

Notes: Unless otherwise noted, all numbers reflect the population under age 65. Details may not add to the totals because individuals may receive coverage from more than one source. Sources: Employee Benefit Research Institute estimates of the Current Population Survey, 1988-2013 March Supplements.

© 2013 California HealthCare Foundation. For more information, see *California's Uninsured: By the Numbers* www.chcf.org/almanac/insurance.